

A FUN WORKSHOP AND CONCERT OPEN TO CHILDREN  
AGED 5 – 14

# Vocals

Singing workshop: Saturday 9 March  
Nottingham Trent University, Clifton NG11 8NS  
Concert: Sunday 10 March  
Albert Hall, Nottingham NG1 5AA

# AT THE MOVIES

**More details overleaf**

[www.music-for-everyone.org](http://www.music-for-everyone.org)

Registered Charity No. 1153412

Supported by:



Music  
for everyone

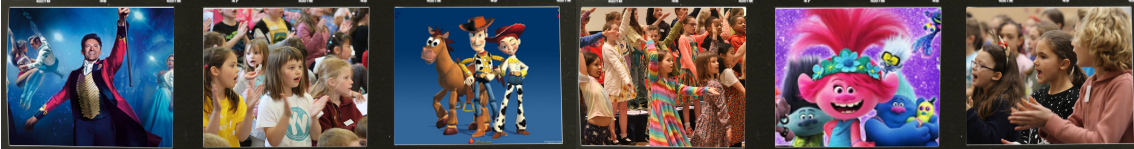

# Vocals at the Movies!

Drop the kids off for a fun singing workshop day followed by a Sunday afternoon concert for all the family at Nottingham's famous Albert Hall.

Led by our experienced singing team, children will learn songs from Disney to James Bond and **Charlie and the Chocolate Factory**, taking in many different musical styles as they go. There will be rounds, percussion and dancing, as well as popular songs from well-known movies such as **Trolls**, **The Greatest Showman** and **Annie** to name a few! Children will also be taking part in arts and crafts activities during the Saturday workshop, to make sure they get some time to rest their vocal-cords! Family and friends are invited to watch the afternoon performance on Sunday, taking you on a movie adventure from your seat!

Singers will be divided into three choirs:

**Vocals 1 (school yrs 1 - 2) Vocals 2 (school yrs 3 - 5) Vocals 3 (school yrs 6 - 8)**

Music packs, including lyrics and audio tracks, will be sent out approximately one month before the event, giving everyone the chance to learn the songs as best they can before the event.

## Provisional Timetable

### Saturday 9 March: Singing Workshops

Nottingham Trent University, Clifton NG11 8NS  
Workshops: 10.30am - 4.30pm

### Sunday 10 March: Concert

Albert Hall, Nottingham NG1 5AA  
Rehearsal: 11.30 - 2.45pm (all groups)  
Concert: 3.30 - 5.30pm

**Workshop Fees: All groups: £24** Less 10% discount if 2+ children from the same family

MfE runs a subsidised scheme for all courses, more details from the MfE office 0115 9589312

Name \_\_\_\_\_ Date of Birth \_\_\_\_\_

Address \_\_\_\_\_ Postcode \_\_\_\_\_

Email \_\_\_\_\_

Which school year are you in? (please circle)      1   2   3   4   5   6   7   8

Please give the name of anyone you would like to sit next to \_\_\_\_\_

Which school do you go to? \_\_\_\_\_

Emergency contact telephone number for 9 & 10 March \_\_\_\_\_

If I cannot be reached on the above telephone number I give permission for authorised members of MfE to seek emergency treatment for my child **Signed Parent/Carer** \_\_\_\_\_

We would welcome adult volunteers to join the support team for Vocals! If you would be willing to be part of this team please tick here ☐